Early Journal Content on JSTOR, Free to Anyone in the World

This article is one of nearly 500,000 scholarly works digitized and made freely available to everyone in the world by JSTOR.

Known as the Early Journal Content, this set of works include research articles, news, letters, and other writings published in more than 200 of the oldest leading academic journals. The works date from the mid-seventeenth to the early twentieth centuries.

We encourage people to read and share the Early Journal Content openly and to tell others that this resource exists. People may post this content online or redistribute in any way for non-commercial purposes.

Read more about Early Journal Content at http://about.jstor.org/participate-jstor/individuals/early-journal-content.

JSTOR is a digital library of academic journals, books, and primary source objects. JSTOR helps people discover, use, and build upon a wide range of content through a powerful research and teaching platform, and preserves this content for future generations. JSTOR is part of ITHAKA, a not-for-profit organization that also includes Ithaka S+R and Portico. For more information about JSTOR, please contact support@jstor.org.

O how amiable are thy dwellings.

Full Anthem for four voices. Composed by V. RICHARDSON.

[London: J. ALFRED NOVELLO, 69, Dean Street, Soho, & 35, Poultry; also in New York, at 389, Broadway.]

Psalm lxxxiv. 1. 2. 4.

TREBLE. O how a - mia - ble are thy dwell - ings, thou Lord of

ALTO, or 2nd TREBLE. O how a - mia - ble are thy dwell - ings, thou Lord of

TENOR, (8ve lower.) O how a - mia - ble are thy dwell - ings, thou Lord of

BASS. O how a - mia - ble are thy dwell - ings, thou Lord God of

ACCOMP.

Hosts. My soul hath a de - sire and long - ing to en - ter, to

Hosts. My soul hath a de - sire and long - ing to en - ter, to

Hosts. My soul hath a de - sire and long - ing to en - ter, to

Hosts. My soul hath a de - sire and long - ing to en - ter, to

en - ter in - to the courts of . . . the Lord: My heart and my

en - ter in - to the courts of the . . . Lord: My heart and my

en - ter in - to the courts of the Lord: My heart and my

en - ter in - to the courts of the Lord: My heart and my

flesh re - joice, ... re - joice . . . . . in

flesh re - joice, re - joice, . . . re - joice . . . . . in

flesh re - joice, re - joice, ... re - - joice in

flesh re - joice, ... re - joice, re - joice in the

the liv - ing God. Bless - ed are they that dwell in thy house: they will

the liv - ing God. Bless - ed are they that dwell in thy house: they will

the liv - ing God. Bless - ed are they . . that dwell in thy house: they will

the liv - ing God. Bless - ed are they that dwell in thy house: they will

al - way be prais - ing thee. Hal - le - lu - jah, Hal - le - lu - jah, Hal - le - lu - jah, Hal -

al - way be prais - ing . . thee. Hal - le - lu - jah, Hal - le - lu - jah, Hal - le - lu - jah, Hal -

al - way be prais - ing . . thee. Hal - le - lu - jah, Hal - le - lu - jah, Hal - le - lu - jah, Hal -

al - way be prais - ing thee, Hal - le - lu - jah, Hal - le - lu - jah, Hal - le - lu - jah, Hal -

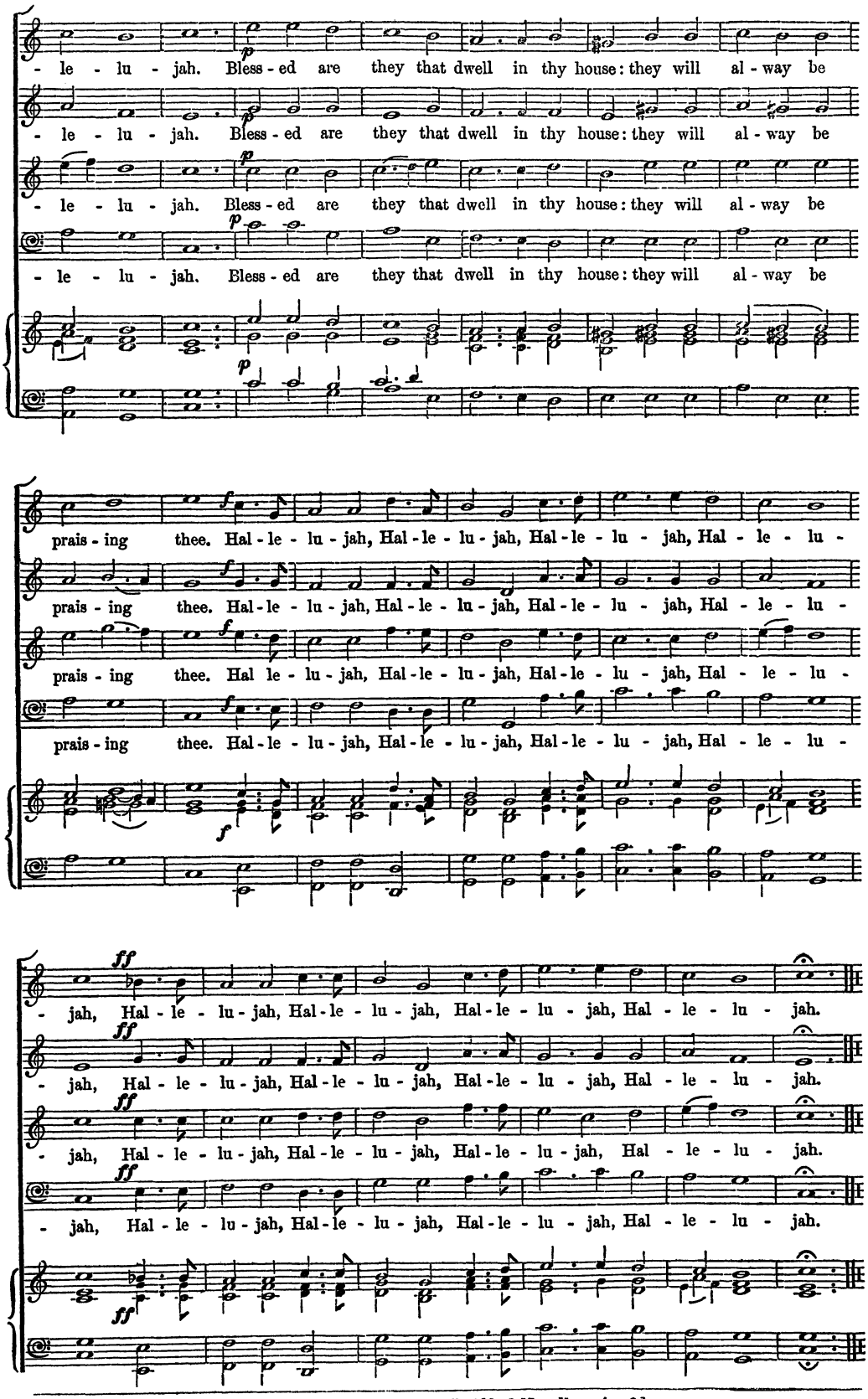

A Folio copy is published by J. Alfred Novello, price 6d.